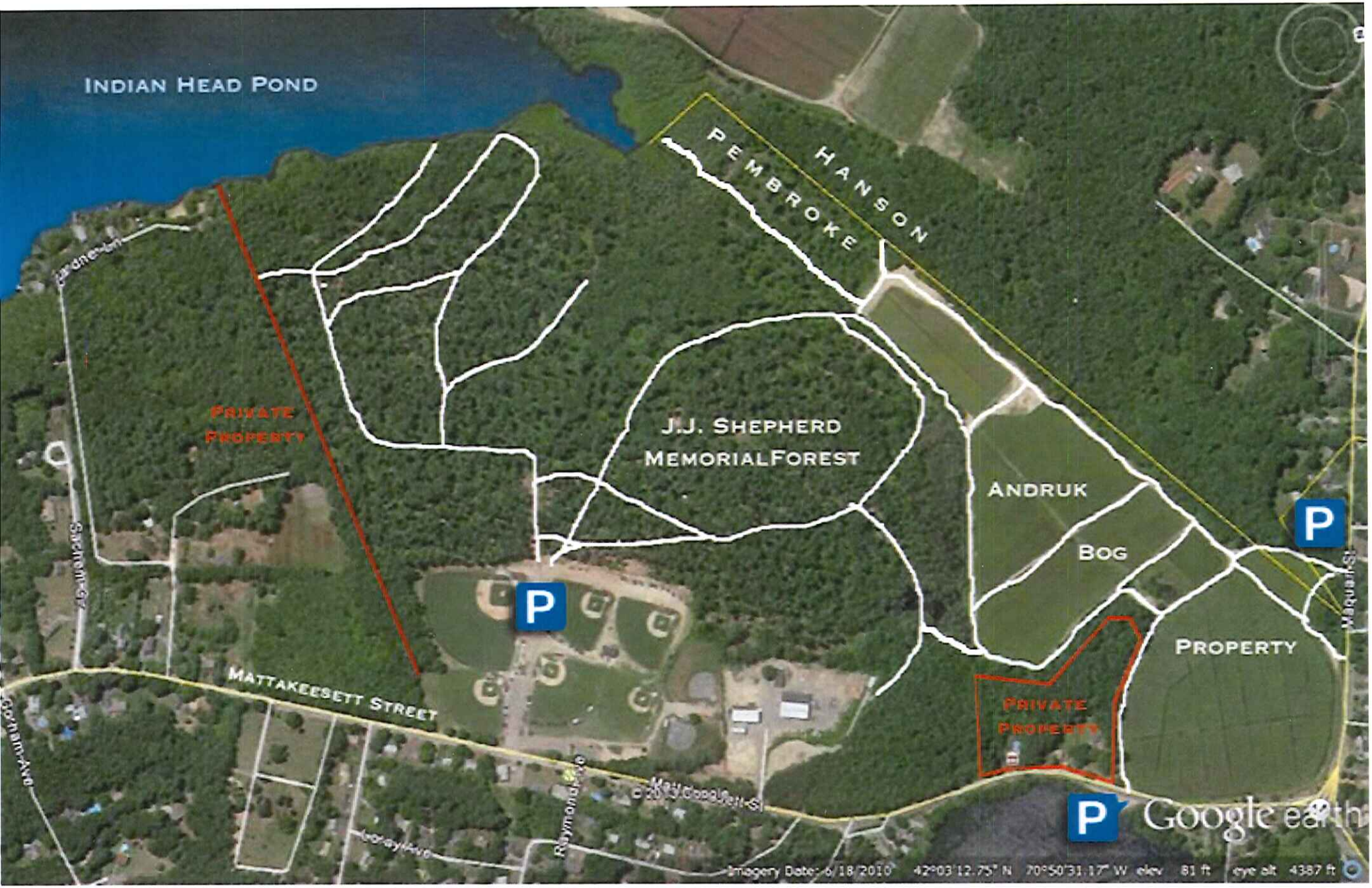

SHEPHERD'S FOREST / ANDRUK BOG PROPERTY